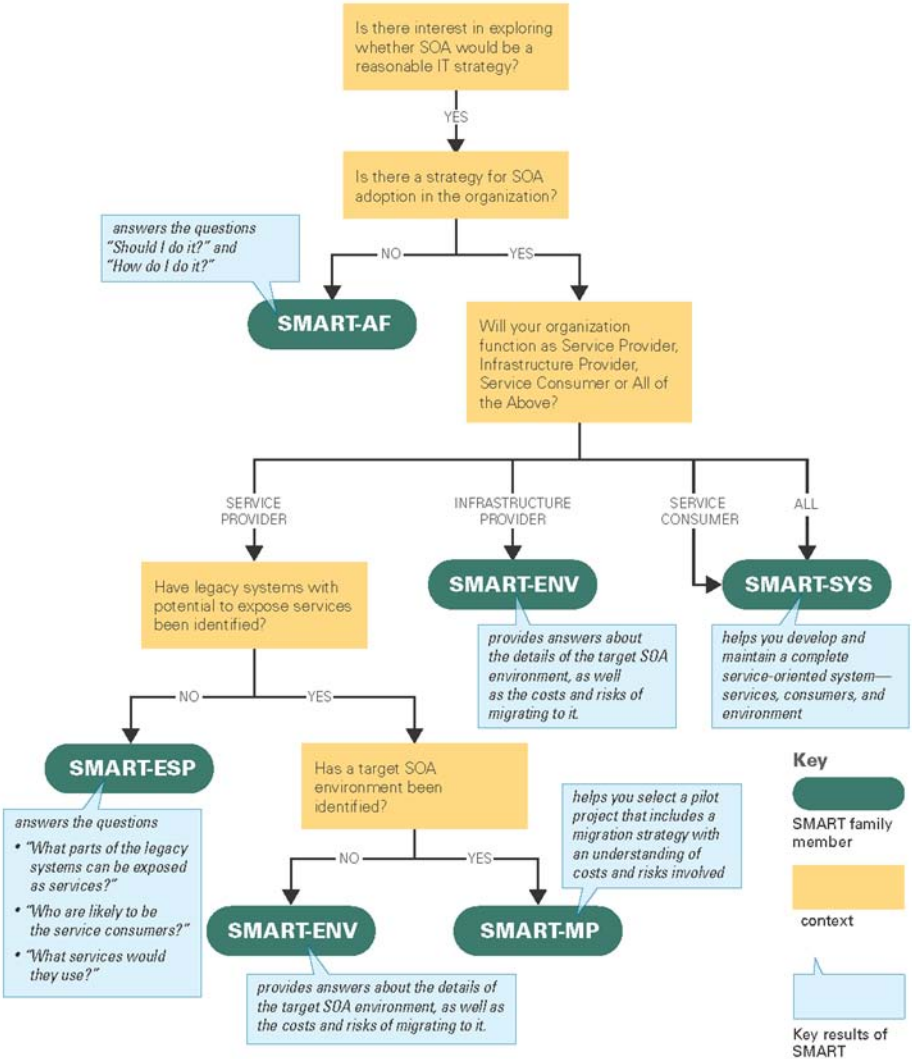
Is there interest in exploring whether SOA would be a reasonable IT strategy?
YES
Is there a strategy for SOA adoption in the organization?
answers the questions "Should I do it?" and "How do I do it?"
NO
YES
SMART-AF
Will your organization function as Service Provider, Infrastructure Provider, Service Consumer or All of the Above?
SERVICE PROVIDER
INFRASTRUCTURE PROVIDER
SERVICE CONSUMER
ALL
Have legacy systems with potential to expose services been identified?
SMART-ENV
provides answers about the details of the target SOA environment, as well as the costs and risks of migrating to it.
SMART-SYS
helps you develop and maintain a complete service-oriented system—services, consumers, and environment
NO
YES
SMART-ESP
answers the questions
• "What parts of the legacy systems can be exposed as services?"
• "Who are likely to be the service consumers?"
• "What services would they use?"
Has a target SOA environment been identified?
helps you select a pilot project that includes a migration strategy with an understanding of costs and risks involved
NO
YES
SMART-ENV
provides answers about the details of the target SOA environment, as well as the costs and risks of migrating to it.
SMART-MP
Key
SMART family member
context
Key results of SMART